ETRO

Home Interiors

FABRICS AND LEATHERS COLLECTION

JACQUARD FABRICS

BUKHARA
COL. 2 SMOKE | cat. **A**
100%VI

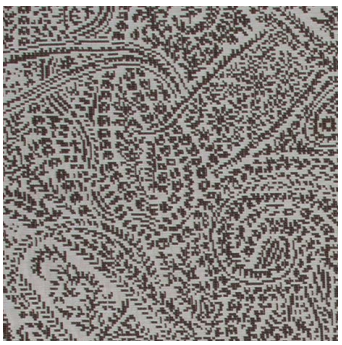

ZULU
COL. 3 SAND | cat. **A**
52%VI 48%CO

PRINTED FABRICS

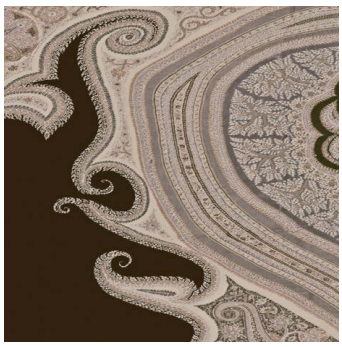

MOUNTAIN *
BASE BEIGE
cat. **A**
100%CO

MOUNTAIN ROLL
BASE BEIGE
cat. **A**
100%CO

LEROY **
COL. 2 GREIGE | cat. **B**
60%CO 40%LI

*** Placed print 290 x 90 cm**
**** Placed print 138 x 138 cm**

Printed/digital samples are to be considered as purely indicative | Copyright ® ONIRO Group srl - All rights reserved

ETRO
Home Interiors

VELVET FABRICS

AMALFI
COL. 1 BEAN | cat. **A**
59%VI 24%CO 17%PL

AMALFI
COL. 6 CREAM | cat. **A**
59%VI 24%CO 17%PL

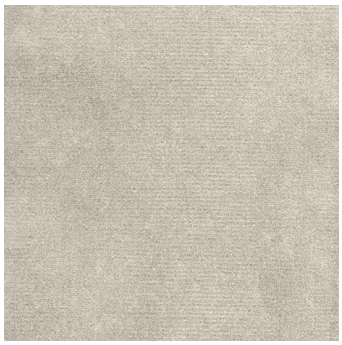

GENOVA
COL. 1 RICE | cat. **A**
PILE: 87%PL 13%LI
GROUNDMATERIAL: 100%PL

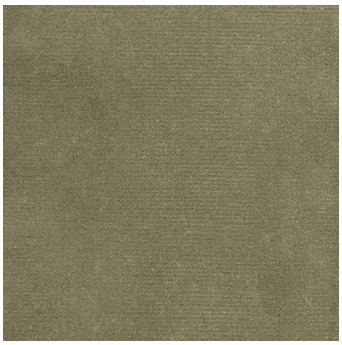

GENOVA
COL. 2 SAGE | cat. **A**
PILE: 87%PL 13%LI
GROUNDMATERIAL: 100%PL

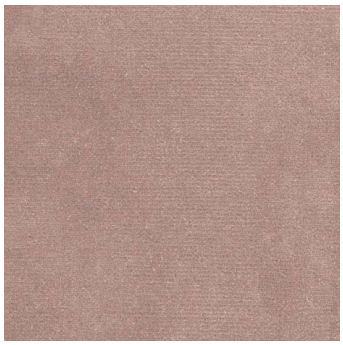

GENOVA
COL. 3 LOTUS | cat. **A**
PILE: 87%PL 13%LI
GROUNDMATERIAL: 100%PL

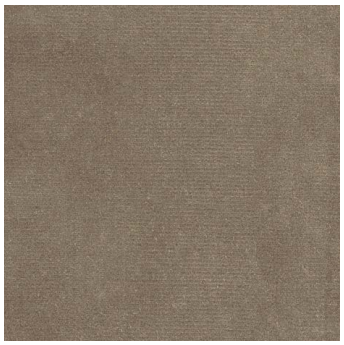

GENOVA
COL. 4 KHAKI | cat. **A**
PILE: 87%PL 13%LI
GROUNDMATERIAL: 100%PL

Printed/digital samples are to be considered as purely indicative | Copyright ® ONIRO Group srl - All rights reserved

ETRO
Home Interiors

VELVET FABRICS

VENEZIA
COL. 1 BLACK | cat. **A**
PILE: 50%CO 50%MD
GROUNDMATERIAL: 43%CO 30%MD 27%PL

VENEZIA
COL. 2 VIOLET | cat. **A**
PILE: 50%CO 50%MD
GROUNDMATERIAL: 43%CO 30%MD 27%PL

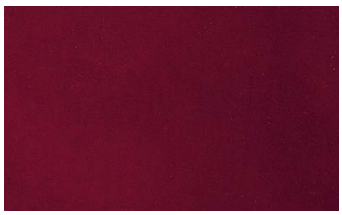

VENEZIA
COL. 3 RED | cat. **A**
PILE: 50%CO 50%MD
GROUNDMATERIAL: 43%CO 30%MD 27%PL

VENEZIA
COL. 4 ORANGE | cat. **A**
PILE: 50%CO 50%MD
GROUNDMATERIAL: 43%CO 30%MD 27%PL

VENEZIA
COL. 5 DARK TORQUOISE | cat. **A**
PILE: 50%CO 50%MD
GROUNDMATERIAL: 43%CO 30%MD 27%PL

VENEZIA
COL. 6 DARK GREEN | cat. **A**
PILE: 50%CO 50%MD
GROUNDMATERIAL: 43%CO 30%MD 27%PL

VENEZIA
COL. 7 ACID GREEN | cat. **A**
PILE: 50%CO 50%MD
GROUNDMATERIAL: 43%CO 30%MD 27%PL

VENEZIA
COL. 8 BALTIC | cat. **A**
PILE: 50%CO 50%MD
GROUNDMATERIAL: 43%CO 30%MD 27%PL

VENEZIA
COL. 10 TURQUOISE | cat. **A**
PILE: 50%CO 50%MD
GROUNDMATERIAL: 43%CO 30%MD 27%PL

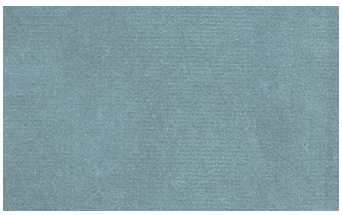

VENEZIA
COL. 11 SKY | cat. **A**
PILE: 50%CO 50%MD
GROUNDMATERIAL: 43%CO 30%MD 27%PL

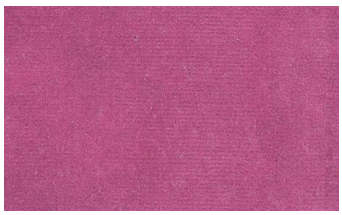

VENEZIA
COL. 12 PINK | cat. **A**
PILE: 50%CO 50%MD
GROUNDMATERIAL: 43%CO 30%MD 27%PL

VENEZIA
COL. 13 BEGONIA | cat. **A**
PILE: 50%CO 50%MD
GROUNDMATERIAL: 43%CO 30%MD 27%PL

VENEZIA
COL. 14 GERBERA | cat. **A**
PILE: 50%CO 50%MD
GROUNDMATERIAL: 43%CO 30%MD 27%PL

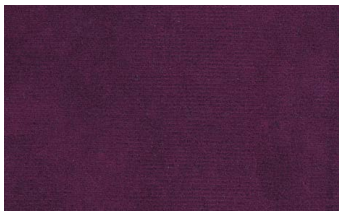

VENEZIA
COL. 15 CARDINAL | cat. **A**
PILE: 50%CO 50%MD
GROUNDMATERIAL: 43%CO 30%MD 27%PL

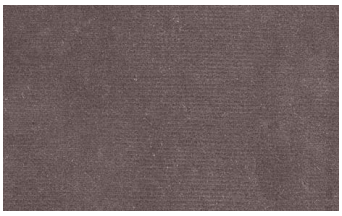

VENEZIA
COL. 16 ALMOND | cat. **A**
PILE: 50%CO 50%MD
GROUNDMATERIAL: 43%CO 30%MD 27%PL

VENEZIA
COL. 17 MOKA | cat. **A**
PILE: 50%CO 50%MD
GROUNDMATERIAL: 43%CO 30%MD 27%PL

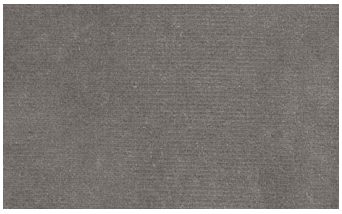

VENEZIA
COL. 18 SMOKE | cat. **A**
PILE: 50%CO 50%MD
GROUNDMATERIAL: 43%CO 30%MD 27%PL

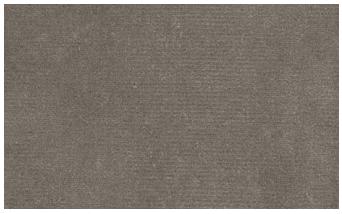

VENEZIA
COL. 19 ASH | cat. **A**
PILE: 50%CO 50%MD
GROUNDMATERIAL: 43%CO 30%MD 27%PL

VENEZIA
COL. 20 JAM | cat. **A**
PILE: 50%CO 50%MD
GROUNDMATERIAL: 43%CO 30%MD 27%PL

VENEZIA
COL. 21 TEAL | cat. **A**
PILE: 50%CO 50%MD
GROUNDMATERIAL: 43%CO 30%MD 27%PL

VENEZIA
COL. 22 CARAMEL | cat. **A**
PILE: 50%CO 50%MD
GROUNDMATERIAL: 43%CO 30%MD 27%PL

VENEZIA
COL. 24 IVORY | cat. **A**
PILE: 50%CO 50%MD
GROUNDMATERIAL: 43%CO 30%MD 27%PL

ETRO
Home Interiors

Printed/digital samples are to be considered as purely indicative | Copyright ® ONIRO Group srl - All rights reserved

LINEN FABRICS

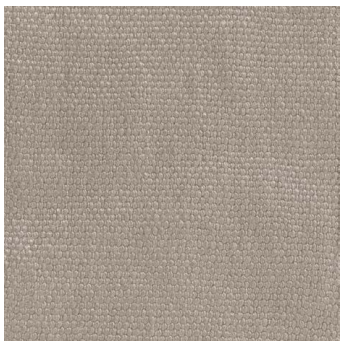

NOLI
COL. 3 GREIGE | cat. **A**
100%LI

NOLI
COL. 5 CORAL | cat. **A**
100%LI

CANVAS

PALERMO
COL. 1 ROPE | cat. **A**
41%CO 21%VI 17%PL 12%PC 9%LI

*** available only for KUSH armchair, CARAL armchair/vis a vis, SHAH armchair**

Printed/digital samples are to be considered as purely indicative | Copyright ® ONIRO Group srl - All rights reserved

ETRO
Home Interiors

OUTDOOR FABRICS

SELVA ALFRESCO
COL. 1 TROPICAL | cat. **A**
100%PL

TRIKA ALFRESCO
COL. 1 SAND | cat. **A**
100%PL

TRIKA ALFRESCO
COL. 2 TEA | cat. **A**
100%PL

Printed/digital samples are to be considered as purely indicative | Copyright ® ONIRO Group srl - All rights reserved

ETRO
Home Interiors

LEATHERS

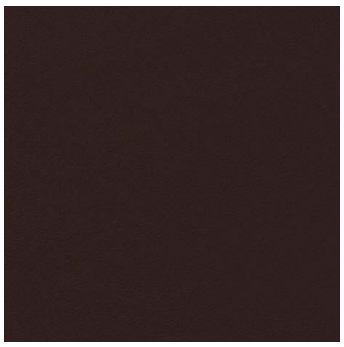

CUIR
COL. 2 CHESTNUT | cat. **A**

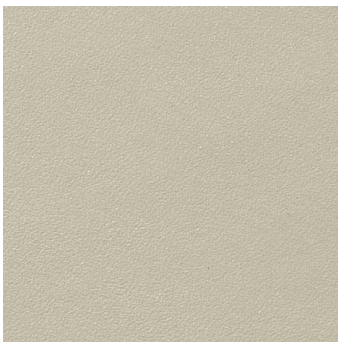

CUIR
COL. 3 MILK | cat. **A**

CUERO
COL. 1 BRICK | cat. **A**

CUERO
COL. 2 GREIGE | cat. **A**

CORTEZ
COL. 1 MOOR | cat. **A**

NUUK
COL. 1 BROWN | cat. **A**

NUUK
COL. 2 BEIGE | cat. **A**

NUUK
COL. 3 NUT | cat. **A**

NUUK
COL. 5 RUST | cat. **A**

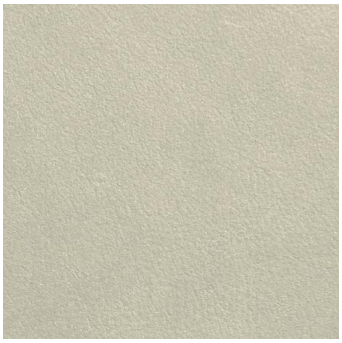

NUUK
COL. 6 FROST | cat. **A**

*** Available only for CARAL armchair, KUSH armchair and SHAH armchair**

ETRO
Home Interiors

Printed/digital samples are to be considered as purely indicative | Copyright ® ONIRO Group srl - All rights reserved

ETRO

Home Interiors

FABRICS AND LEATHERS COLLECTION

AVAILABLE WHILE STOCKS LAST

JACQUARD FABRICS

BUKHARA
COL. 1 NOMAD | cat. **A**
100%VI

DECCAN
COL. 1 NOMAD | cat. **A**
75%CO 25%PL

DECCAN
COL. 2 CHAMPAGNE | cat. **A**
75%CO 25%PL

DEOSAI
COL. 1 PARADOX | cat. **A**
100%VI

DEOSAI
COL. 2 OVERDOSE | cat. **A**
100%VI

DEOSAI
COL. 3 MYSTIC | cat. **A**
100%VI

SHIVA *
COL. 5801 MYSTIC | cat. **B**
43%PC 32%WO 11%MF 10%SE 4%PA

*** Not suitable for seat upholstery**

ETRO
Home Interiors

Printed/digital samples are to be considered as purely indicative | Copyright ® ONIRO Group srl - All rights reserved

JACQUARD FABRICS

ZULU
COL. 1 TOBACCO | cat. **A**
52%VI 48%CO

ZULU
COL. 2 CAPPUCCINO | cat. **A**
52%VI 48%CO

ZULU
COL. 4 TEA | cat. **A**
52%VI 48%CO

GREYTON
COL. 1 ECRU | cat. **B**
70%VI 30%LI

GREYTON
COL. 2 GREY | cat. **B**
70%VI 30%LI

GREYTON
COL. 3 BROWN | cat. **B**
70%VI 30%LI

GREYTON
COL. 4 RED | cat. **B**
70%VI 30%LI

GREYTON
COL. 5 BRICK | cat. **B**
70%VI 30%LI

KHORAT
COL. 1 OVERDOSE | cat. **A**
100%VI

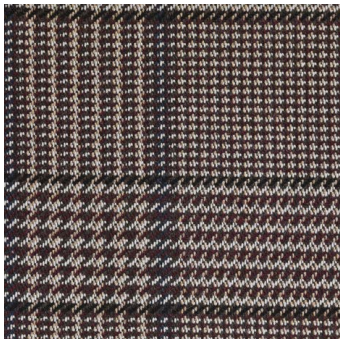

LLANOVER
COL. 1 PARADOX | cat. **B**
58%WO 20%PL 19%PA 3%CO

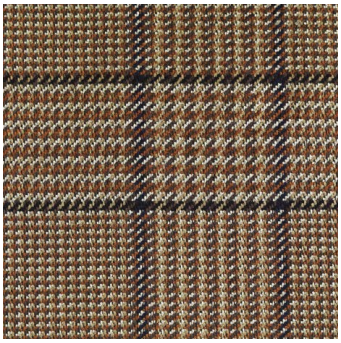

NANMOR
COL. 1 NOMAD | cat. **B**
54%VI 26%CO 20%PA

NANMOR
COL. 2 OVERDOSE | cat. **B**
54%VI 26%CO 20%PA

Printed/digital samples are to be considered as purely indicative | Copyright ® ONIRO Group srl - All rights reserved

ETRO
Home Interiors

PRINTED FABRICS

WODABE
COL. 1 RUST | cat. **A**
100%CO

SELVA
COL. 1 CHAMPAGNE | cat. **A**
49%VI 48%CO 3%EA

FIORE 6630/001
COL. 1 BIANCO/BLU | cat. **B**
100%CO

CARNIVAL *
VELVET
cat. **B**
100% PL FR (FIRE RETARDANT)

CARNIVAL ROLL
VELVET
cat. **B**
100% PL FR (FIRE RETARDANT)

CLOAK **
COL. 1 RICE | cat. **B**
60%CO 40%LI

CLOAK VELVET **
COL. 2 GREIGE | cat. **B**
49%VI 42%CO 9%PL

LEROY ***
COL. 1 NOMAD | cat. **B**
60%CO 40%LI

LEROY VELVET ***
COL. 2 GREIGE | cat. **B**
49%VI 42%CO 9%PL

*** Placed print 290 x 90 cm**
**** Placed print 138 x 190 cm**
***** Placed print 138 x 138 cm**

ETRO
Home Interiors

Printed/digital samples are to be considered as purely indicative | Copyright ® ONIRO Group srl - All rights reserved

VELVET FABRICS

AMALFI
COL. 2 SCARLET | cat. **A**
59%VI 24%CO 17%PL

AMALFI
COL. 3 TAUPE | cat. **A**
59%VI 24%CO 17%PL

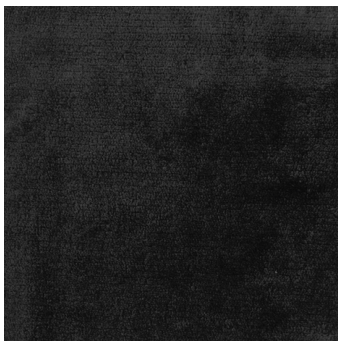

AMALFI
COL. 4 BLACK | cat. **A**
59%VI 24%CO 17%PL

AMALFI
COL. 5 PINE | cat. **A**
59%VI 24%CO 17%PL

AMALFI
COL. 7 BAMBOO | cat. **A**
59%VI 24%CO 17%PL

FLAG*
COL. 1 BEAN | cat. **A**
48%VI 38%CO 14%PL

FLAG
COL. 2 SCARLET | cat. **A**
48%VI 38%CO 14%PL

FLAG
COL. 3 TAUPE | cat. **A**
48%VI 38%CO 14%PL

FLAG
COL. 4 BLACK | cat. **A**
48%VI 38%CO 14%PL

FLAG
COL. 5 PINE | cat. **A**
48%VI 38%CO 14%PL

FLAG*
COL. 6 CREAM | cat. **A**
48%VI 38%CO 14%PL

FLAG
COL. 7 BAMBOO | cat. **A**
48%VI 38%CO 14%PL

*** Available as SMALL FLAG in 2023 collection**

ETRO
Home Interiors

Printed/digital samples are to be considered as purely indicative | Copyright ® ONIRO Group srl - All rights reserved

VELVET FABRICS

FIRENZE
COL. 1 RAISIN | cat. **A**
100%CO

Printed/digital samples are to be considered as purely indicative | Copyright ® ONIRO Group srl - All rights reserved

ETRO
Home Interiors

ETRO

Home Interiors

ONIRO

GROUP

via Montesolaro 14/B | 22063 Cantù (Co) Italy
ph. +39.031.70757 | fax +39.031.711540
info@onirogroup.it | etrohomeinteriors.onirogroup.it